

# Community and Me

**PhotoVoice**

Fostered by Plumtree Children's Services

## Information for Parents / Caregivers

In collaboration with the Centre for Disability, Research and Policy at the University of Sydney, Plumtree has co-designed a survey where children with disability and their families will share their insights on the places they enjoy visiting, the ease or challenges of accessing them, and what a great experience would be like.



Funding for this project was awarded to Plumtree Children's Services through the Information, Linkages and Capacity Building program of the Department of Social Services (DSS).

# **There are lots of things to do in my community**



**Things like playing a sport, going to a park or the shops, or going to a special event with my family.**

**All kids get to do these things but sometimes I  
need some help to do the same things as other kids.**



**Dr Gen is a researcher and wants to find out more information about me and what I do in my community.**



**I can take photos to show and tell Dr Gen all about my community.**

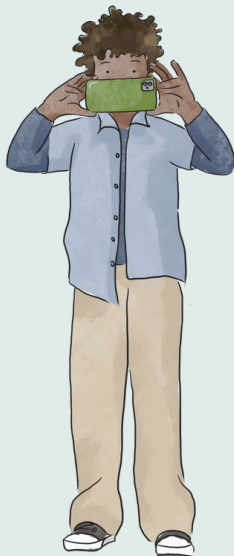

**My family can help me take photos.**

**I can take up to four photos of things I like to do in  
my community.**

**Things that make me feel good.**

**Things that help me to feel welcome.**



**I can also take up to four photos of things that are hard for me to do in the community. When I don't feel welcome or included and it makes me feel sad.**





**I will talk with my family about the photos. They will send the photos and my words to Dr Gen.**



**My photos and words will help other kids like me to do things in the community.**

**Are you happy to take photos and tell Dr Gen about them?**

YES



NO

